

10

# RAINY DAYS AND MONDAYS

Alto Sax 1

PROPERTY OF  
Eugene Kingrey  
102 Sunny Brook St.,  
Glasgow, Ky., 42141

By Williams and Nichols  
Arr. by Bill Holcombe

Slow Rock Ballad ♩=72

10

PROPERTY OF  
Eugene Kingrey  
102 Sunny Brook St.  
Glasgow, Ky. 42141

# RAINY DAYS AND MONDAYS

Alto Sax 2

By Williams and Nichols  
Arr. by Bill Holcombe

Slow Rock Ballad ♩=72

*mp* *fp*

10

unis. Soli

*p* *mp*

solidly

*mf* *mf*

19

sub. p

*sub. p*

p

*p*

mp

f

*mp* *f*

37

Soli w/Trbs.

mf

*mf*

49

*mp* *mp*

10

# RAINY DAYS AND MONDAYS

By Jack Wilton  
144 St. Andrew St.  
Glasgow, N.Y. 40141

Tenor Sax 3

By Williams and Nichols  
Arr. by Bill Holcombe

Slow Rock Ballad ♩=72

10

# RAINY DAYS AND MONDAYS at Sunny Brook S Glasgow, Ky., 4214.

Tenor Sax 4

By Williams and Nichols  
Arr. by Bill Holcombe

Slow Rock Ballad  $\text{♩} = 72$

10

Born

PROPERTY OF  
Eugene Kingrey  
102 Sunny Brook St.  
Glasgow, Ky. 42141

# RAINY DAYS AND MONDAYS

Alto Sax 2

By Williams and Nichols  
Arr. by Bill Holcombe

Slow Rock Ballad ♩=72

*mp* *fp*

10  
unis. Soli  
*p* *mp*

*mf* *mf* solidly

19  
sub. *p*

*p*

*mp* *f*

37

Soli w/Trbs.  
*mf*

49  
*mp* *mp*

10

# RAINY DAYS AND MONDAYS

PROPERTY OF  
Eugene Kingrey  
102 Sunny Brook  
Glasgow, Ky. 421  
By Williams and Nichols  
Arr. by Bill Holcombe

1st Trumpet

Slow Rock Ballad  $\text{♩} = 72$   
Soli a4

Harmon stems  
Pulled or Str. mutes

*mf* *f*

open In Hat 10 6 open *mf*

19 unis. Soli *mf*

4 Soli a4 *mf*

37 Hat open *f* *fpp* *pp*

*mf*

49 Soli *ff* *mf* *p*

# RAINY DAYS AND MONDAYS

Eugene Kingrey  
102 Sunny Brook St  
Glasgow, Ky. 42141

2nd Trumpet

By Williams and Nichols  
Arr. by Bill Holcombe

Slow Rock Ballad  $\text{♩} = 72$   
Soli a4

Harmon stems  
Pulled or Str. mutes

# RAINY DAYS AND MONDAYS

Eugene Kingrey  
102 Sunny Brook St.  
Glasgow, Ky., 42141

By Williams and Nichols  
Arr. by Bill Holcombe

3rd Trumpet

Slow Rock Ballad  $\text{♩} = 72$   
Soli a4

Harmon stems  
Pulled or Str. mutes

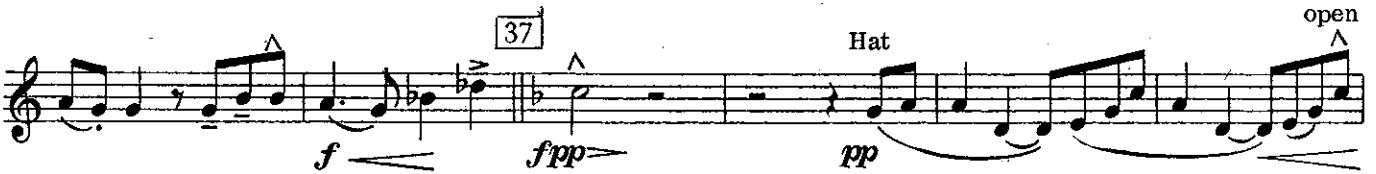
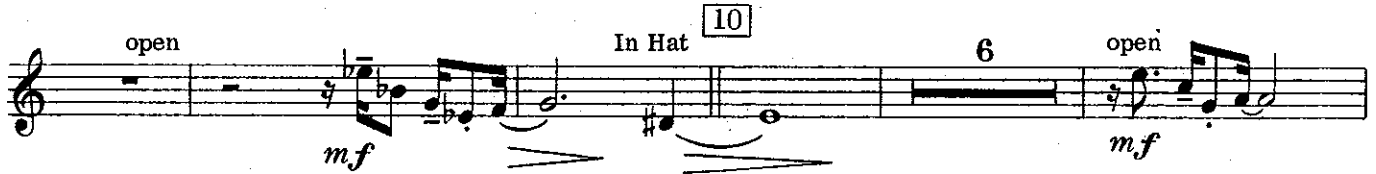
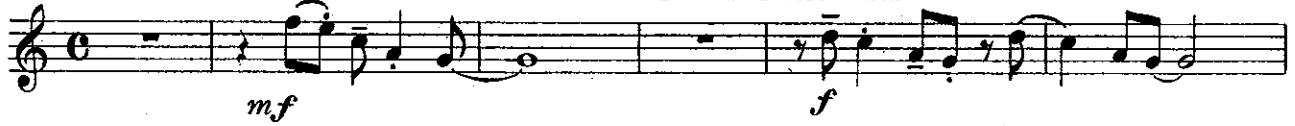

# RAINY DAYS AND MONDAYS

4th Trumpet

By Williams and Nichols  
Arr. by Bill Holcombe

Slow Rock Ballad ♩=72

Soli a4

mf

In Hat 10

6 Str. mute

open 19 unis. Soli

mf

Soli a4

mf

37

f fpp

mf

49

p

10

PROPERTY OF  
Eugene Kingrey  
102 Sunny Brook St.  
Glasgow, Ky. 42141

# RAINY DAYS AND MONDAYS

1st Trombone

By Williams and Nichols  
Arr. by Bill Holcombe

Slow Rock Ballad ♩=72

10

# RAINY DAYS AND MONDAYS

PROPERTY OF  
Eugene Kingrey  
102 Sunny Brook St.  
Glasgow, Ky. 42141

2nd Trombone

By Williams and Nichols  
Arr. by Bill Holcombe

Slow Rock Ballad  $\text{♩} = 72$

# RAINY DAYS AND MONDAYS

PROPERTY OF  
Eugene Kingrey  
102 Sunny Brook St.  
Glasgow, Ky. 42141

3rd Trombone

By Williams and Nichols  
Arr. by Bill Holcombe

Slow Rock Ballad ♩=72

*mp* *fp* *p*

10 *p* *mf* *pp* unis. N. V.

19 *mf* *mf*

*mf* *p*

*mf*

37 *Soli* *mf*

*Soli* *mf*

49 *Soli* *p*

10

# RAINY DAYS AND MONDAYS

PROPERTY OF  
Eugene Kingrey  
102 Sunny Brook St.,  
Glasgow, Ky. 42141

By Williams and Nichols  
Arr. by Bill Holcombe

4th Trombone

Slow Rock Ballad  $\text{♩} = 72$

Drums

10

RAINY DAYS AND MONDAYS

Glasgow, Ky. 4214

By Williams and Nichols  
Arr. by Bill Holcombe

Slow Rock Ballad ♩=72

Closed Hi Hat

Soft Ride Cymbal

10

19

Closed Hi Hat

37

49

Bell of Big Cym.

10

# RAINY DAYS AND MONDAYS

Eugene Kingrey  
102 Sunny Brook St.  
Glasgow, Ky. 42141

PROPERTY OF  
Eugene Kingrey  
102 Sunny Brook St.  
Glasgow, Ky. 42141

By Williams and Nichols  
Arr. by Bill Holcombe

Piano

Slow Rock Ballad ♩=72

10

19

# RAINY DAYS AND MONDAYS

Eugene Kingrey  
102 Sunny Brook  
Glasgow, Ky. 421

3rd Trombone

By Williams and Nichols  
Arr. by Bill Holcombe

Slow Rock Ballad  $\text{♩} = 72$

*mp* *fp* *p*

*p* *mf* *pp* unis. N.V.

*mf* *mf*

*p*

*mf*

*mf* *Soli*

*mf* *Soli*

*mf* *Soli* *p*

# RAINY DAYS AND MONDAYS

Eugene Kingrey  
102 Sunny Brook  
Glasgow, Ky. 421

By Williams and Nichols  
Arr. by Bill Holcombe

3rd Trombone

Slow Rock Ballad  $\text{♩} = 72$

*mp* *fp* *p*

*p* *mf* *pp* 10

*mf* 19 4

*p*

*mf*

37 *mf* Soli

*mf* Soli

49 *p* Soli

10

# RAINY DAYS AND MONDAYS

Bass

By Williams and Nichols  
Arr. by Bill Holcombe

Slow Rock Ballad ♩ = 72

37

49

# RAINY DAYS AND MONDAYS

By Williams and Nichols  
Arr. by Bill Holcombe

Slow Rock Ballad ♩=72

*crisp*  $B\flat$   $B\flat$  maj7  $Cm7/F$   $B\flat$   $A\flat m6$   $Cm7/F$

*p*

$B\flat$  maj7  $Cm7/F$   $Dm/F D6/F$   $Cm7 F$

[10] *choked*  
 $B\flat$   $Dm$   $Fm6$   $G7$   $Cm7$   $Dm7$   $E\flat$  maj7  $Dm7$   $Gm$   $E\flat$   $Cm7$   $B\flat$  maj7  $B\flat 6$

[19]  $Cm7$   $B\flat$  maj7  $Cm7/F$   $B\flat$  maj7  $Cm7/F$   $B\flat$   $Dm$   $Fm6$   $G7$   $Cm7$   $Dm7$

$E\flat$  maj7  $Dm7$   $Gm$   $F$   $E\flat$  maj7  $Cm7$   $F$   $B\flat$   $B\flat$  maj7  $Cm7$   $B\flat$  maj7  $Cm7/F$

$B\flat$  maj7  $Cm7/F$   $D7$   $Gm7$   $E\flat$  maj7  $Cm7$   $F7$   $B\flat$   $B\flat$  maj7  $Dm7$   $B\flat$   $E\flat$  maj7  $E\flat 6$   $Cm7$   $F7$   $Cm7$   $D7$

$Gm$   $E\flat$  maj7  $Cm7$   $F7$   $Dm7$   $B\flat$   $Dm$   $E\flat$  maj7  $E\flat$   $Cm7$   $F$   $Cm7$   $Fm7$   $B\flat 7-9$

[37]  $E\flat$  maj7  $B\flat$   $B\flat m6$   $C7$   $Fm9$   $Gm7$   $A\flat$  maj7  $Gm7$   $Cm7$   $Gm7$   $A\flat$  maj7

$Fm7$   $Gm7$   $E\flat$   $Fm7$   $E\flat$   $Fm7$   $G7$   $Cm7$   $Gm7$   $A\flat$  maj7  $Fm7$   $Gm7/E\flat$   $C7-9$

[49]  $A\flat$  maj7  $E\flat$   $B7$   $Fm7$   $Gm7$   $Fm7/B\flat$   $E\flat$   $Fm7/E\flat$   $E\flat$   $Fm7/E\flat$   $E\flat$   $Fm7/E\flat$   $Gm7/E\flat$

*p*